

25/0210/OUT

LAND AT PRESTBURY ROAD
MACCLESFIELD

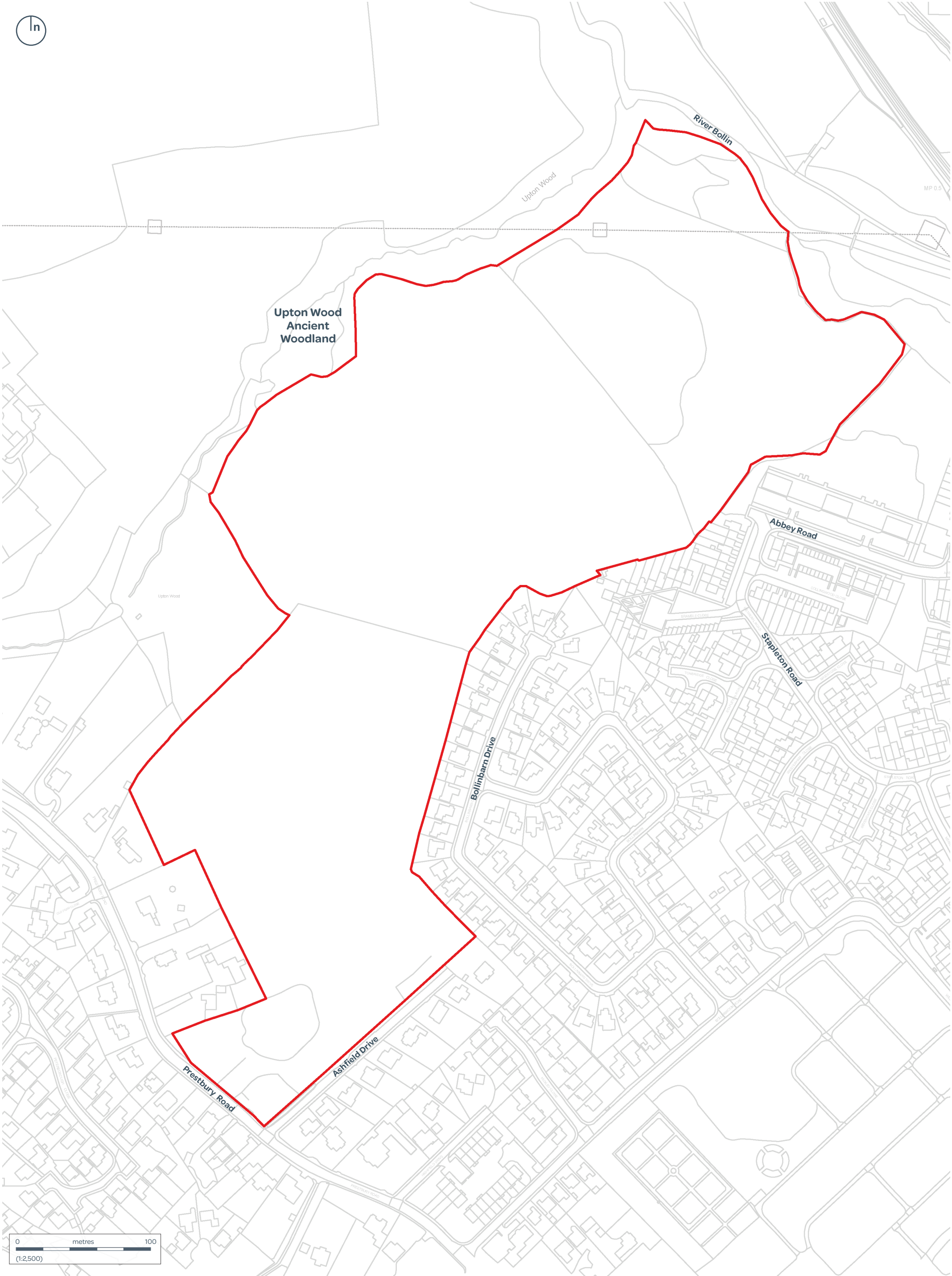

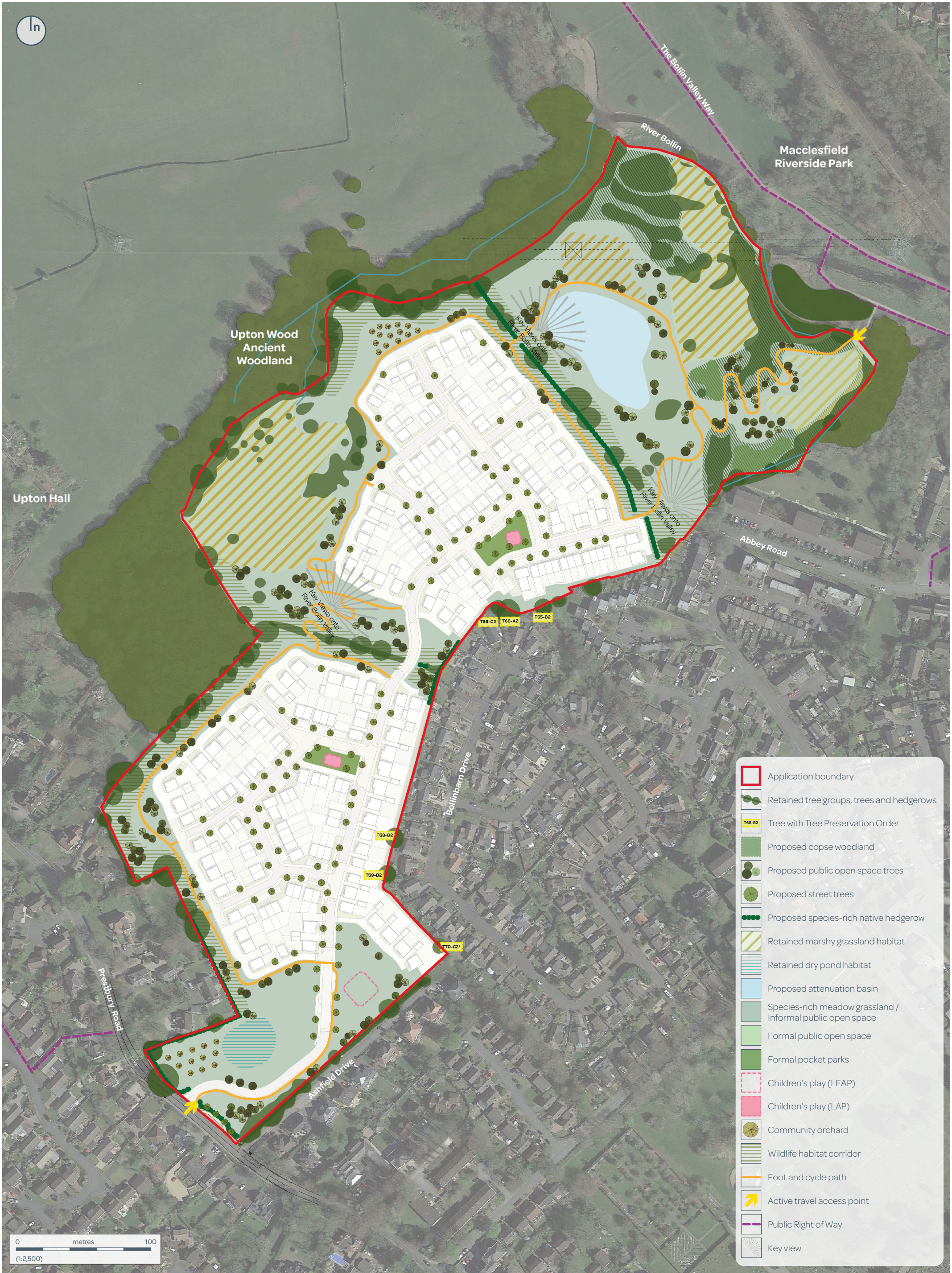



Copyright of Turley

This drawing is for illustrative purposes only and should not be used for any construction or estimation purposes. To be scaled for planning application purposes only. No liability or responsibility is accepted arising from reliance upon the information contained within this drawing.

Plans reproduced by permission of Ordnance Survey on behalf of The Controller of Her Majesty's Stationery Office. © Crown Copyright and database right [2025]. Ordnance Survey Licence number [0100031673].

CLIENT Bloor Homes

PROJECT Prestbury Road, Macclesfield

DRAWING: Landscape Strategy Plan

PROJECT NO.
BLOM3010

DRAWING NO.
10_5

REVISION
D

STATUS
Final

SCALE
1:2500 @ A3

DATE
June 2025

CHECKED BY
TJ

Turley



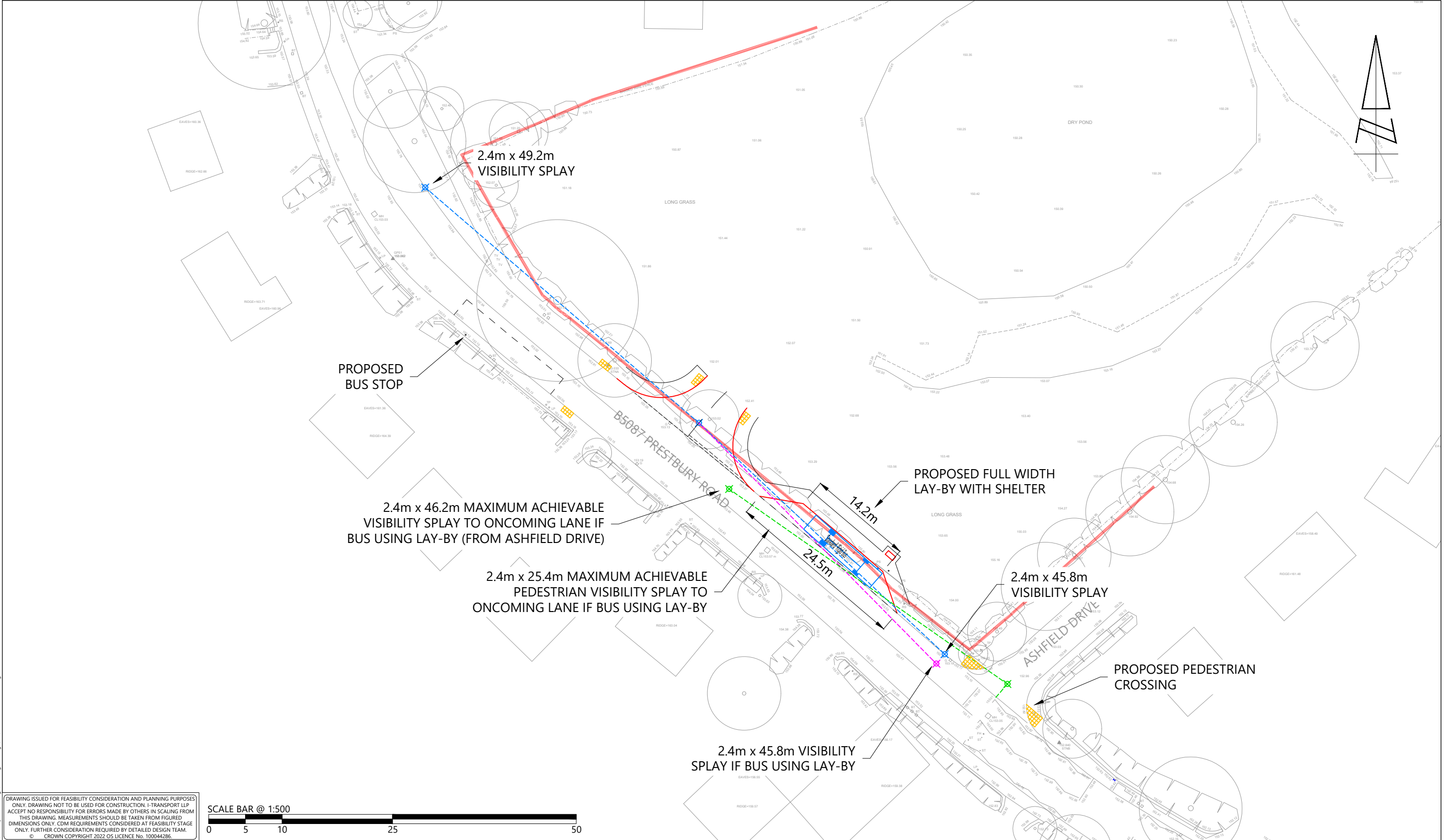

DRAWING ISSUED FOR FEASIBILITY CONSIDERATION AND PLANNING PURPOSES ONLY. DRAWING NOT TO BE USED FOR CONSTRUCTION. I-TRANSPORT LLP ACCEPTS NO RESPONSIBILITY FOR ERRORS MADE BY OTHERS IN SCALING FROM THIS DRAWING. MEASUREMENTS SHOULD BE TAKEN FROM FIGURED DIMENSIONS ONLY. CDM REQUIREMENTS CONSIDERED AT FEASIBILITY STAGE ONLY. FURTHER CONSIDERATION REQUIRED BY DETAILED DESIGN TEAM.
© CROWN COPYRIGHT 2022 OS LICENCE No. 100044286.

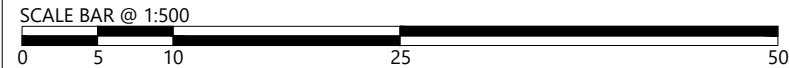

Centurion House, 129 Deansgate
Manchester, M3 3WR
Tel: 0161 830 2172
www.i-transport.co.uk

REV	DATE	BY	DESCRIPTION	CHK	APD
C	06.06.25	JB	PEDESTRIAN CROSSING ADDED	VE	VE
B	20.05.25	JB	MINOR EDITS	VE	VE
A	08.05.25	JB	PAPER SIZE CHANGE & MINOR EDITS	VE	VE
STATUS:			FOR INFORMATION		

TITLE: PROPOSED ACCESS ARRANGEMENTS	
PROJECT: PRESTBURY ROAD, MACCLESFIELD	CLIENT: BLOOR HOMES

DRAWN: JB	CHECKED: VE	APPROVED: VE
PROJECT No: ITM19638	SCALE @ A3: 1:500	DATE: 05.12.25
DRAWING No: ITM19638-GA-015		REV: C